

DEGEN - FOAT SURVEYING, INC.

100 SOUTH SECOND STREET  
WATERFORD, WISCONSIN 53186  
(262)534-5404 (FAX)534-2022

093015  
093015S1.DWG

PLAT OF SURVEY

LOT 13, BLOOMFIELD HIGHLANDS, A SUBDIVISION, LOCATED IN PART OF THE NW 1/4 OF THE NE 1/4 OF SECTION 2, TOWN 1 NORTH, RANGE 18 EAST, TOWN OF BLOOMFIELD, WALWORTH COUNTY, WISCONSIN.

\* REFER TO A CURRENT TITLE REPORT FOR EASEMENTS, RESTRICTIONS OR COVENANTS OF RECORD THAT MAY AFFECT THIS LAND. \*

SURVEY PREPARED FOR: LAKE AREA BUILDERS  
9284 375th AVENUE  
TWIN LAKES, WI 53181

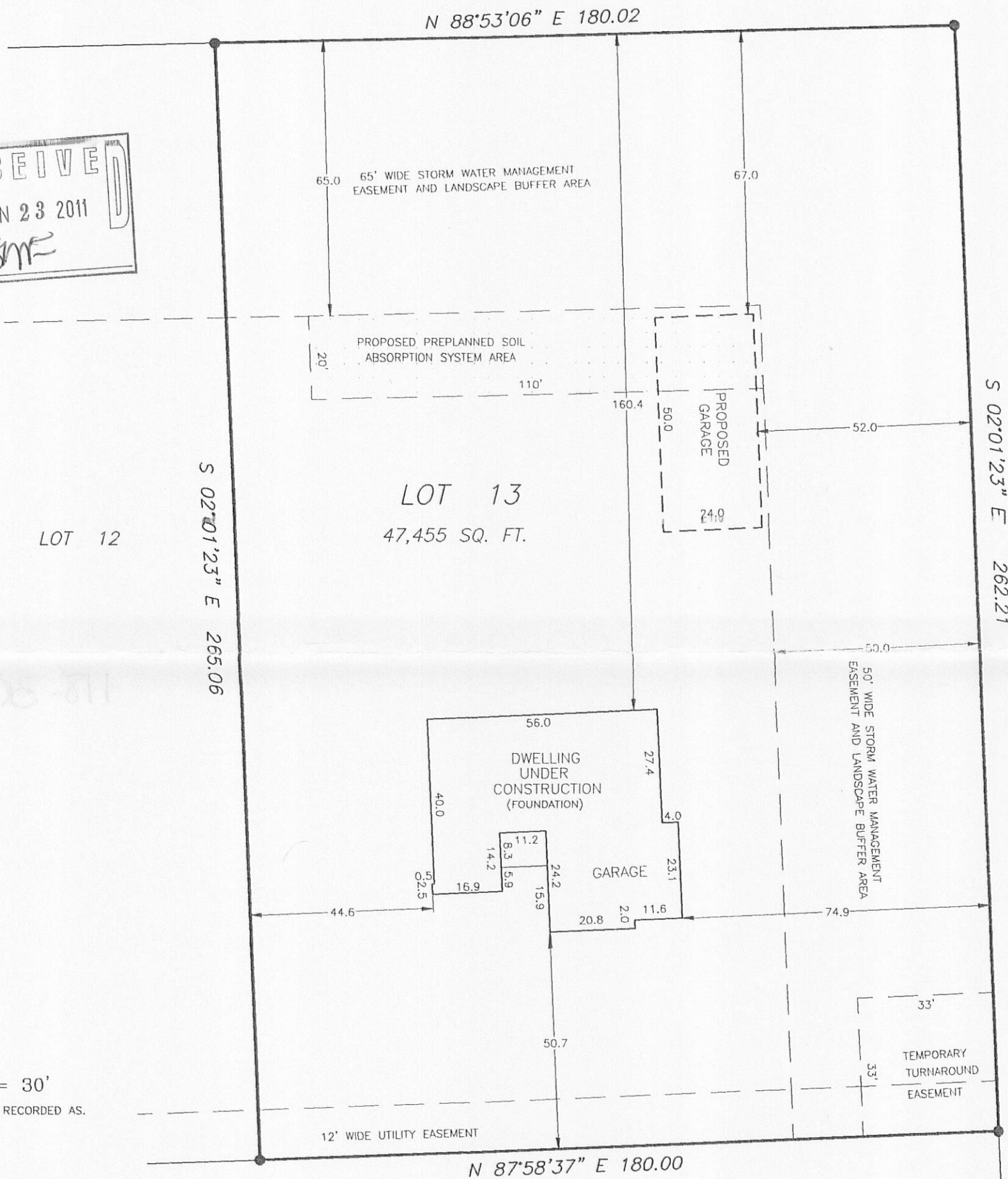
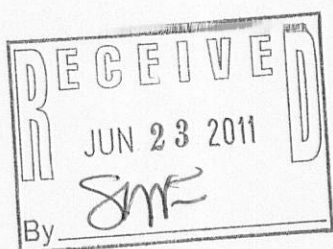

SCALE: 1" = 30'

BEARING BASE: AS RECORDED AS.

LEGEND

- - FOUND IRON BAR
- - FOUND IRON PIPE
- ( ) - RECORDED AS



I HEREBY CERTIFY THAT I HAVE SURVEYED THE ABOVE DESCRIBED PROPERTY AND THE ABOVE MAP IS A TRUE REPRESENTATION THEREOF AND SHOWS THE SIZE AND LOCATION OF THE PROPERTY, THE LOCATION OF ALL VISIBLE STRUCTURES AND DIMENSIONS OF ALL PRINCIPAL BUILDINGS THEREON, BOUNDARY FENCES, APPARENT EASEMENTS, ROADWAY AND VISIBLE ENCROACHMENTS, IF ANY.

THIS SURVEY IS MADE FOR THE PRESENT OWNERS OF THE PROPERTY, AND ALSO THOSE WHO PURCHASE, OR GUARANTEE THE TITLE THERETO WITHIN (1) YEAR FROM THE DATE HEREOF.

DATED AT WATERFORD, WI THIS 16th DAY OF February 2009

RECEIVED March 23rd, 2009

*Gary B. Foat*

MBH-13

118-3004